

All dimensions to be checked on site. Figure dimensions take preference over scaled dimensions. Any errors or discrepancies are to be reported to the Architects. This drawing may be altered or modified by the architect.  
Copyright and ownership of this drawing is vested in RKD Architects, whose prior written consent is required for its use, reproduction or for publication in any form. All rights reserved by the architect and RKD Architects and its employees. RKD Architects is not responsible for any damages and may be proceeded by court proceedings for damages and/or expenses and costs.  
RKD Architects Quality Management Systems are certified to ISO 9001:2015.  
Notes:  
All levels shown are to the mean Topographic Measure (TM) and are reduced 1 meter (m).  
All levels shown relate to the mean local datum.  
All dimensions shown are in millimeters.

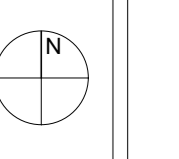

- LEGEND**
- SITE DEVELOPMENT AREA**  
(Total Area = 0.6067 ha)
  - SITE APPLICATION AREA**  
(Total Area = 0.8829 ha)
  - ROAD WORKS IN APPLICATION AREA**  
(Total Area = 0.0001 ha)
  - ROADWORKS IN APPLICANT OWNERSHIP TO BE TAKEN IN CHARGE BY LOCAL AUTHORITY**  
(Total Area = 0.0161 ha)
  - LAND UNDER THE OWNERSHIP OF THE APPLICANT**

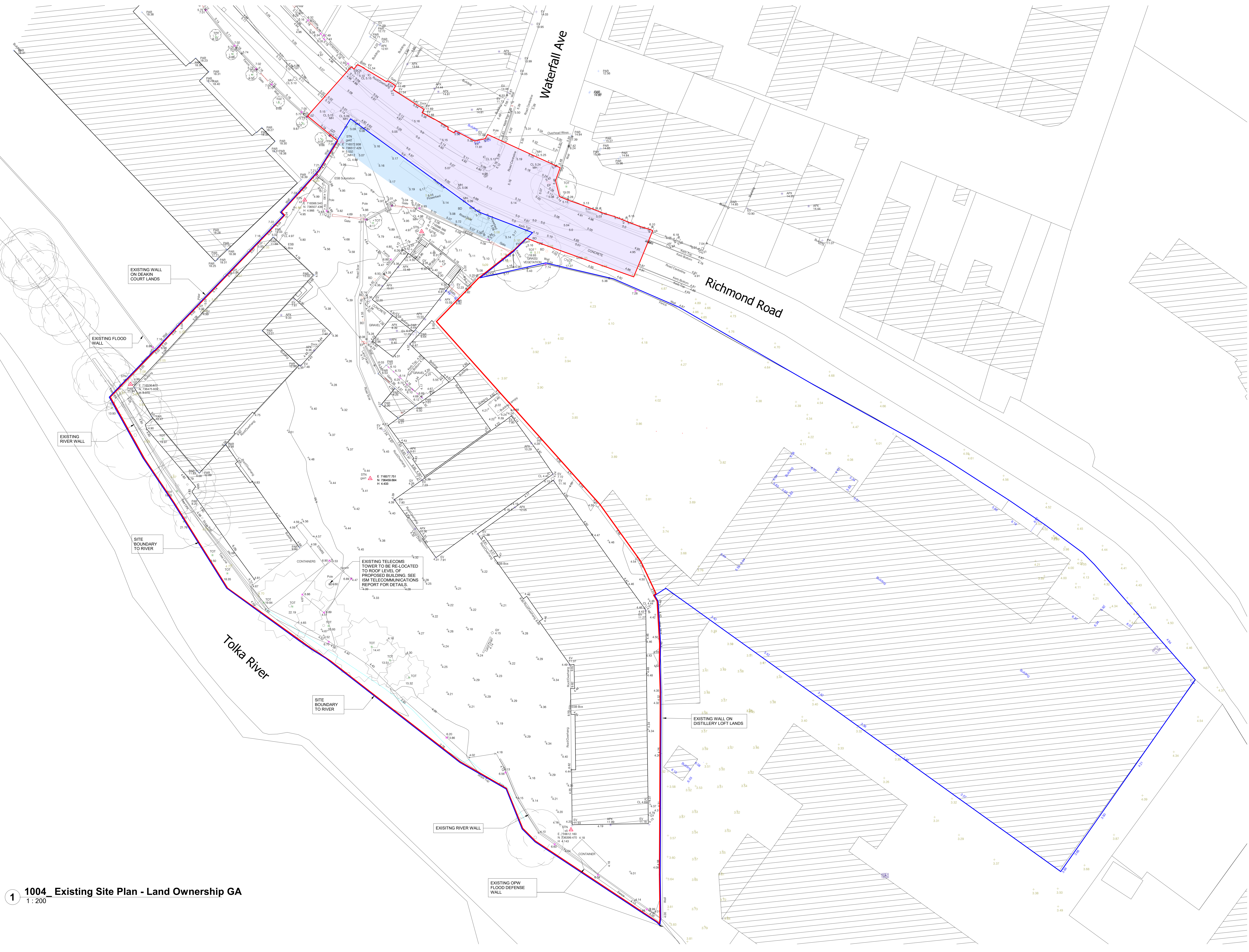

1 1004 Existing Site Plan - Land Ownership GA 1 : 200

Rev.	Date	Description
P1	09/12/2021	Issued for Planning Submission

STATUS **PLANNING**

PROJECT **RICHMOND ROAD**

PROJECT NO. **146A and 146B, 148A-148D**  
ADDRESS **Richmond Road, Dublin 3**

DWG TITLE **EXISTING SITE PLAN - LAND OWNERSHIP**

DWG NO. **20199-RKD-ZZ-DR-A-1004**

REV. **P1** STATUS **PROJECTED** PROJECT NO. **20199**  
SCALE **1:200**  
DATE **DEC 2021** DRN **ROC** CHK **HB**

**RKD**  
R. Keogh  
D. Ryan  
D. O'Connell  
D. O'Connell  
D. O'Connell