

Copyright and ownership of this drawing is vested in RKD Architects, whose prior written consent is required for its use, reproduction or for publication to any third party. All rights reserved by the law of copyright and by international copyright conventions are reserved to RKD Architects and may be protected by court proceedings for damages and/or injunctions and costs. RKD Architects' Quality Management Systems are certified to ISO 9001:2015.

Notes:

All levels shown are to the Irish Transverse Mercator (ITM) and are displayed in meters (m).
 All levels shown relate to the main head datum.
 All dimensions shown are in millimeters.

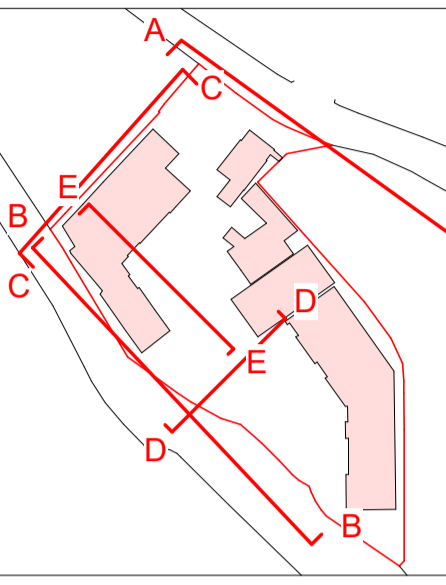

EXISTING KEY PLAN
 Scale 1:2000

- SITE APPLICATION AREA —
- ROAD WORKS IN APPLICATION AREA —
- LAND TO BE TAKEN IN CHARGE —
- ADJACENT LAND UNDER THE OWNERSHIP OF THE APPLICANT —
- DEMOLITIONS —

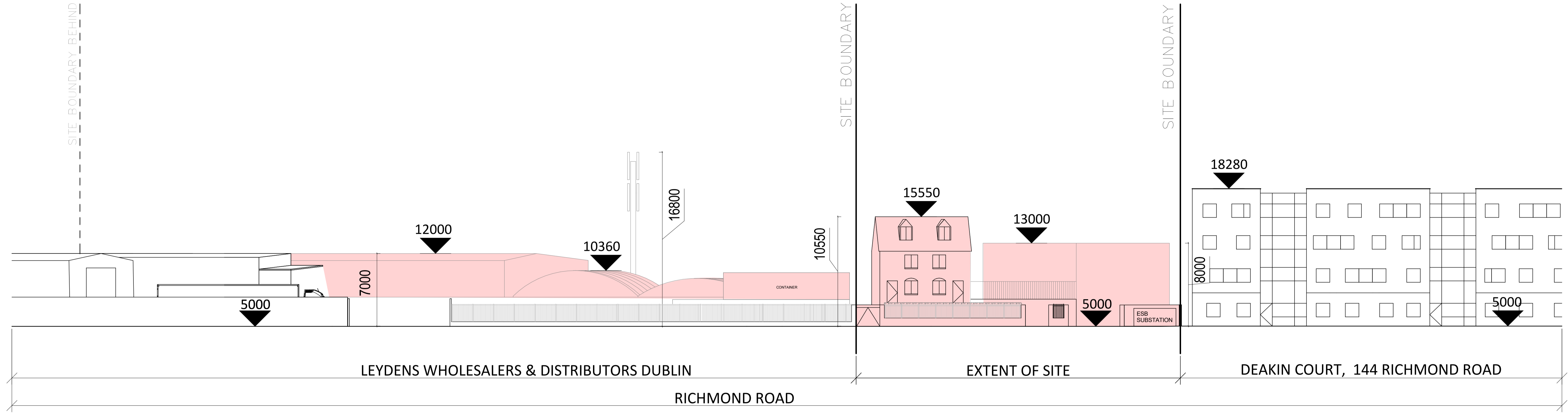

1 NORTH EAST DEMOLITION ELEVATION AA
 1:200

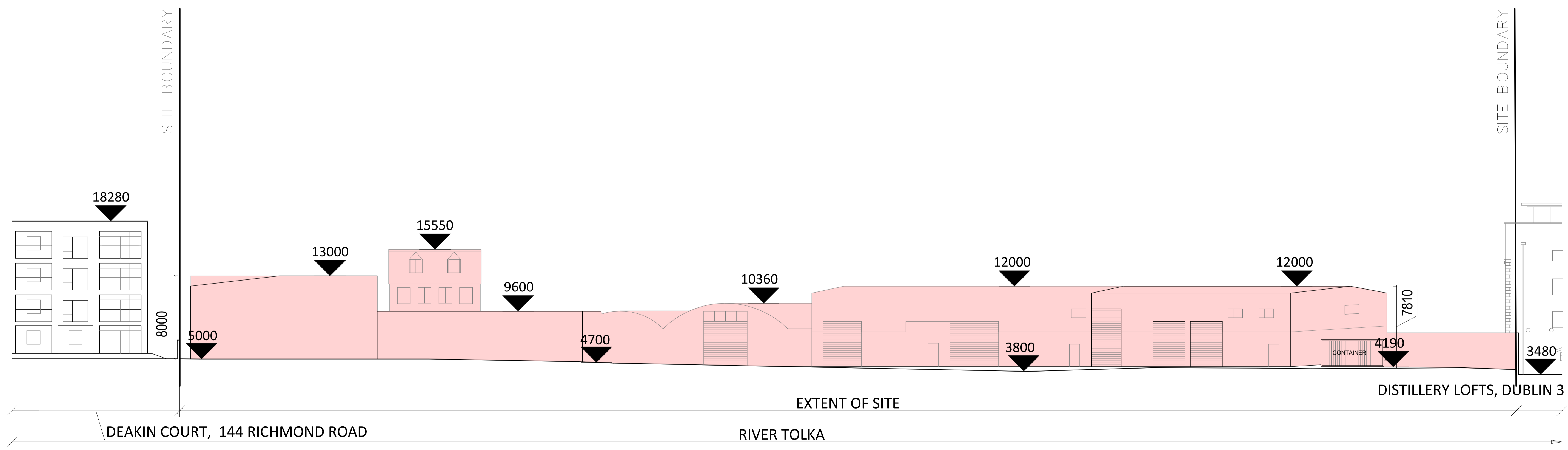

2 SOUTH WEST DEMOLITION ELEVATION BB
 1:200

Rev.	Date	Description
P1	09/12/2021	Issued for Planning Submission

BIRKEY LTD	
STATUS	PLANNING
PROJECT	RICHMOND ROAD
PROJECT ADDRESS	No. 146A and Nos. 148-148A Richmond Road, Dublin 3
DWG TITLE	SITE EXISTING ELEVATIONS-SHEET 1 OF 2
DWG NO.	20199-RKD-ZZ-ZZ-DR-A-1030
REV.	STATUS PROJECT NO. 20199
P1	SCALE 1:200
DATE DEC 2021	DRN JB CHK HB