

All dimensions to be checked on site. Figured dimensions take precedence over scaled dimensions. Any error or discrepancy shall be reported to the Architect. This drawing may not be copied or modified by the recipient.

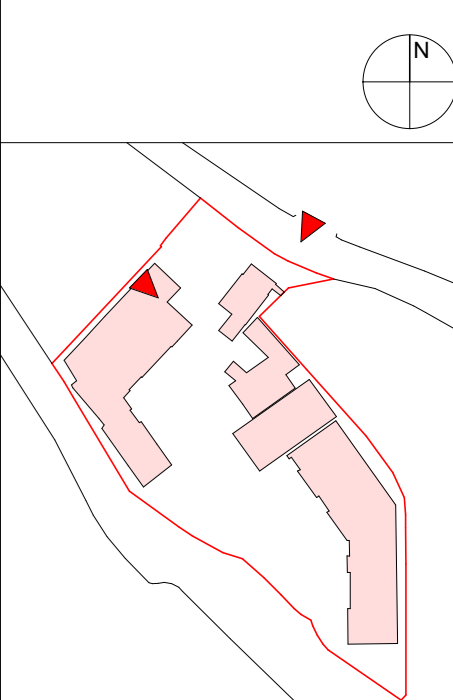

EXISTING KEY PLAN Scale: 1:2000

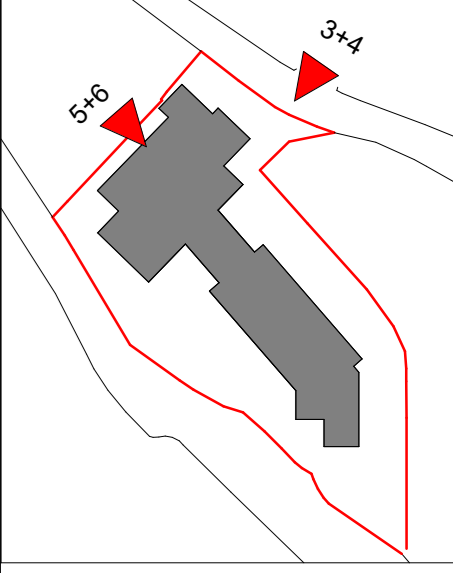

PROPOSED KEY PLAN Scale: 1:2000

All levels shown are to the Irish Transverse Meridian (T.M.) and are indicated in meters (m). All levels shown relate to the Irish head datum. All dimensions shown are in millimeters.

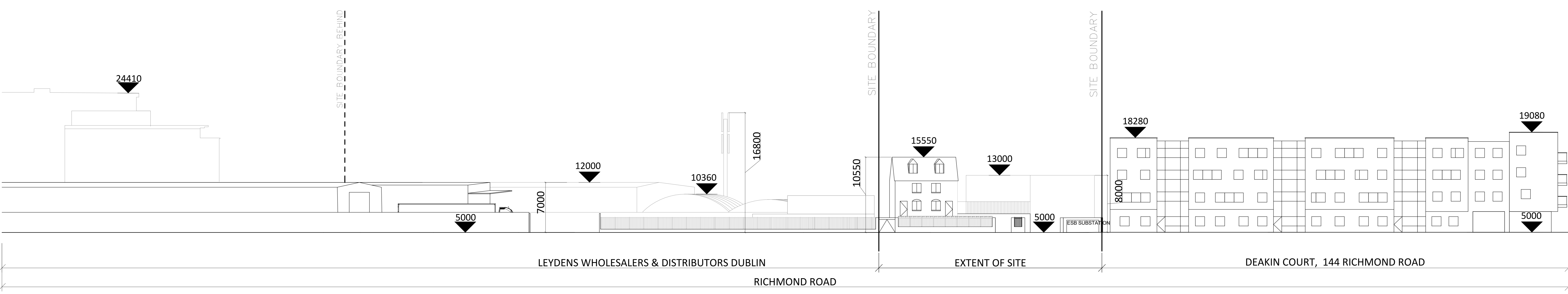

3 Existing North Contextual Elevation 1:200

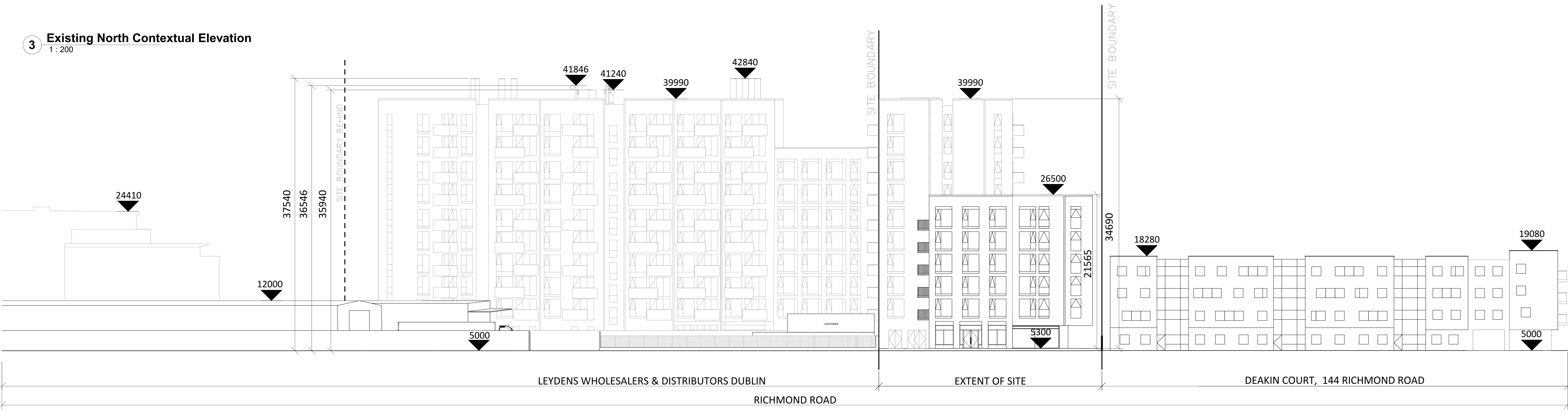

4 Proposed North Contextual Elevation 1:200

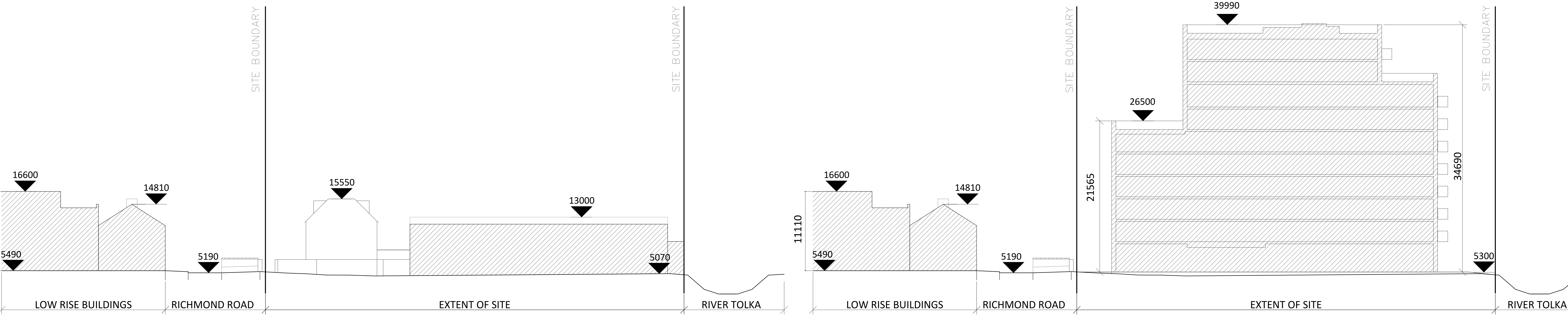

5 Existing West Context Sectional Elevation 1:200

6 Proposed West Context Sectional Elevation 1:200

Rev.	Date	Description
P1	02/12/2021	Issued for Planning Submission

STATUS	PLANNING				
PROJECT	RICHMOND ROAD				
PROJECT ADDRESS	Nos. 146A and Nos. 148-148A Richmond Road, Dublin 5				
DWG TITLE	CONTEXTUAL ELEVATIONS - SHEET 2 OF 2				
DWG NO.	20199-RKD-ZZ-ZZ-DR-A-1304				
REV.	STATUS	PROJECT NO.	20199		
P1	SCALE	1:200			
DATE	DEC 2021	DRN	ROC	CHK	HB

